

Chromatogram : NL-EPITHALON 1-90%, 2ml, 10 min, 214 nm₂_channel1

System : HPLC
 Method : 1-90%, 2ml, 10 min, 214 nm
 User : User1

Acquired : 2023-04-26 12:44:55
 Processed : 2023-04-28 09:35:50
 Printed : 2023-04-28 09:36:08

NL-EPITHALON 1-90%, 2ml, 10 min, 214 nm₂.DATA - Prostar 325 Absorbance Channel 1 EL08019050

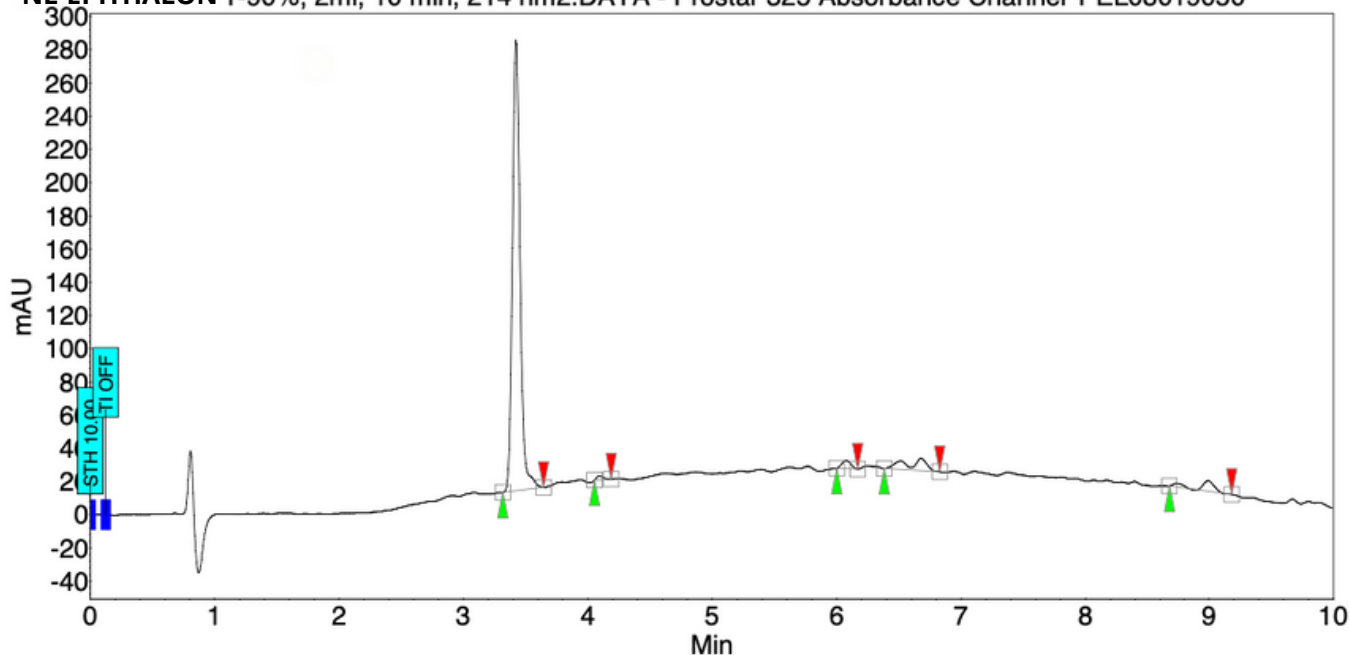

Peak results :

Index	Name	Time [Min]	Quantity [% Area]	Height [mAU]	Area [mAU.Min]	Area % [%]
1	UNKNOWN	3.42	87.82	271.4	19.3	87.818
2	UNKNOWN	4.09	0.60	2.2	0.1	0.602
3	UNKNOWN	6.07	1.80	4.9	0.4	1.796
4	UNKNOWN	6.68	6.03	7.4	1.3	6.031
5	UNKNOWN	8.99	3.75	6.4	0.8	3.753
Total			100.00	292.3	22.0	100.000

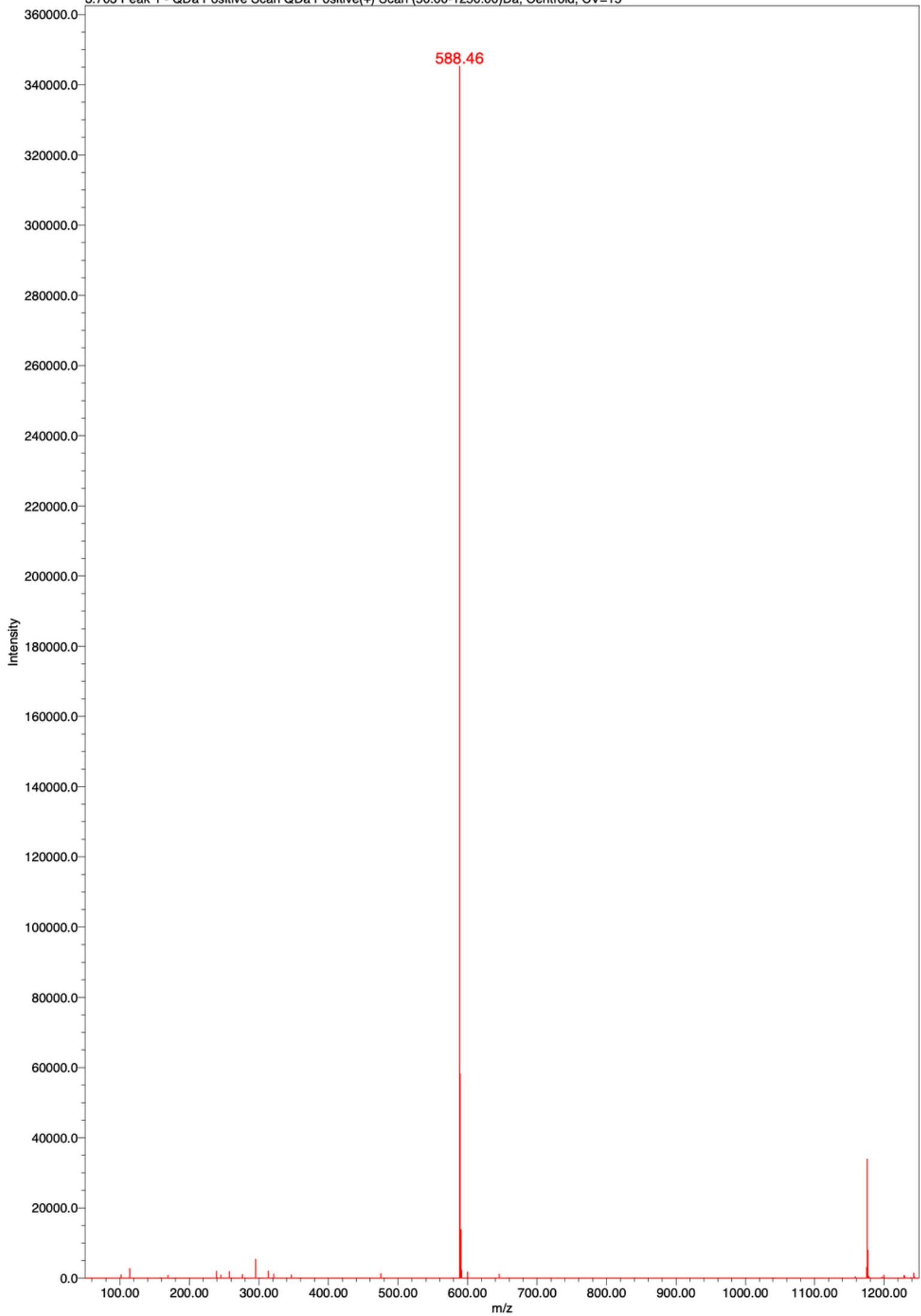

Chromatogram : NL-GHK-CU 5ul 1-90%, 2ml 10 min, 214 nm2_channel1

System : HPLC
Method : 1-90%, 2ml, 10 min, 214 nm
User : User1

Acquired : 2023-04-28 10:26:50
Processed : 2023-05-04 13:16:45
Printed : 2023-05-04 13:17:23

NL-GHK-CU 5ul 1-90%, 2ml, 10 min, 214 nm2.DATA - Prostar 325 Absorbance Channel 1 EL08019050

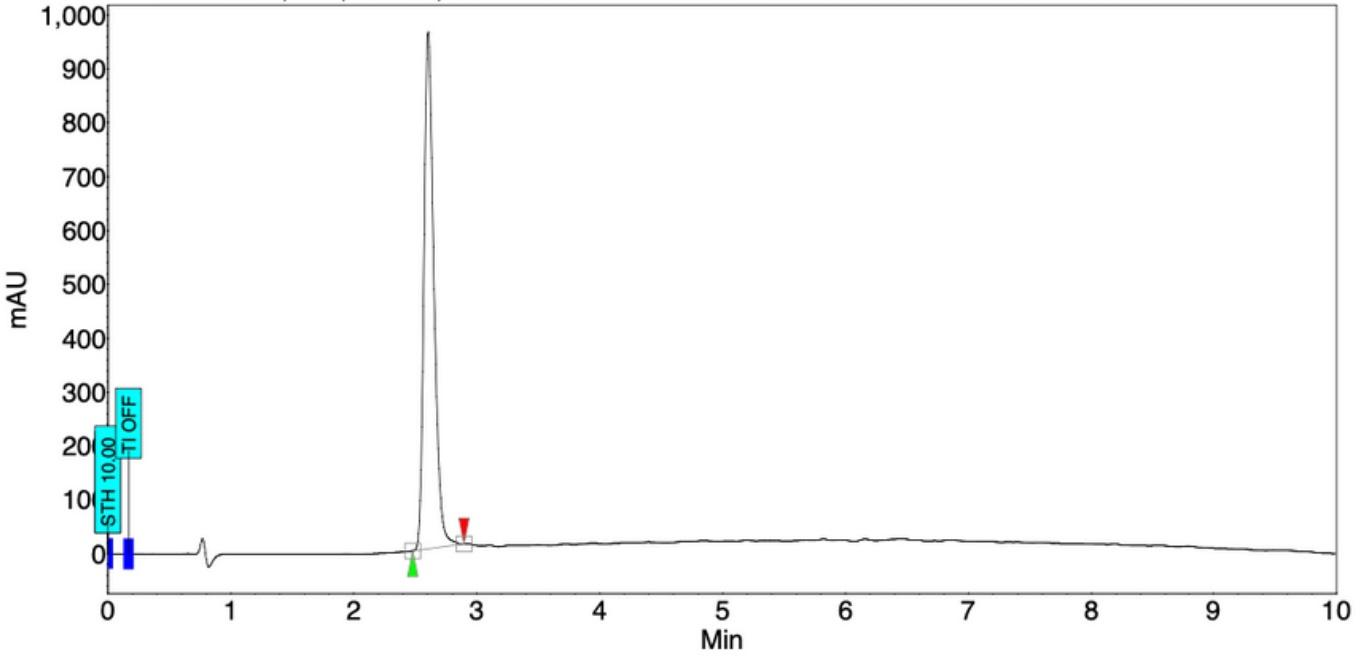

Peak results :

Index	Name	Time [Min]	Quantity [% Area]	Height [mAU]	Area [mAU.Min]	Area % [%]
1	UNKNOWN	2.61	100.00	959.4	90.3	100.000
Total			100.00	959.4	90.3	100.000

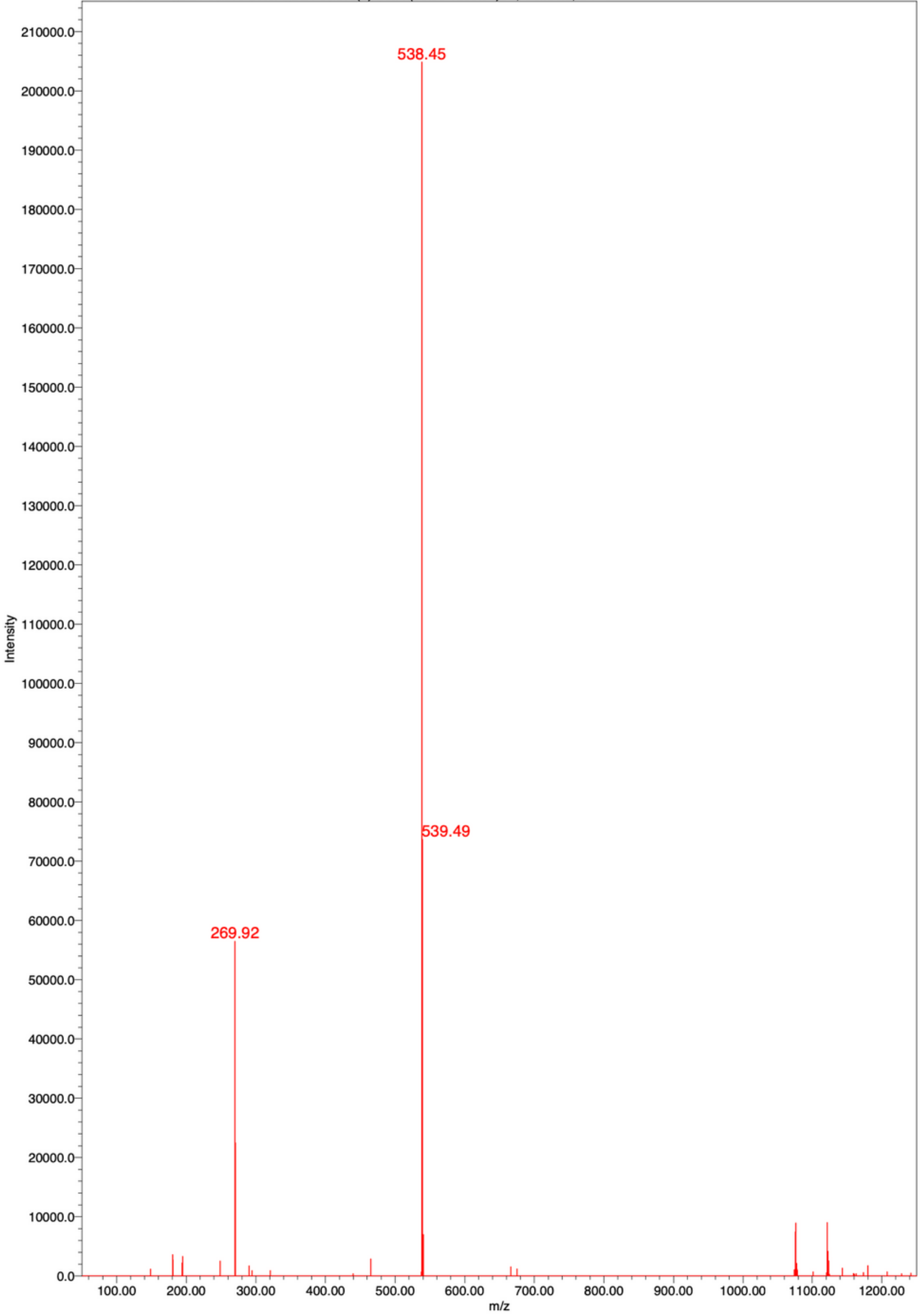

Chromatogram : NL-CORTAGEN 1-90%, 2ml, 10 min, 214 nm2_channel1

System : HPLC
 Method : 1-90%, 2ml, 10 min, 214 nm
 User : User1

Acquired : 2023-04-26 11:39:18
 Processed : 2023-04-28 09:19:17
 Printed : 2023-04-28 09:19:28

NL-CORTAGEN 1-90%, 2ml, 10 min, 214 nm2.DATA - Prostar 325 Absorbance Channel 1 EL08019050

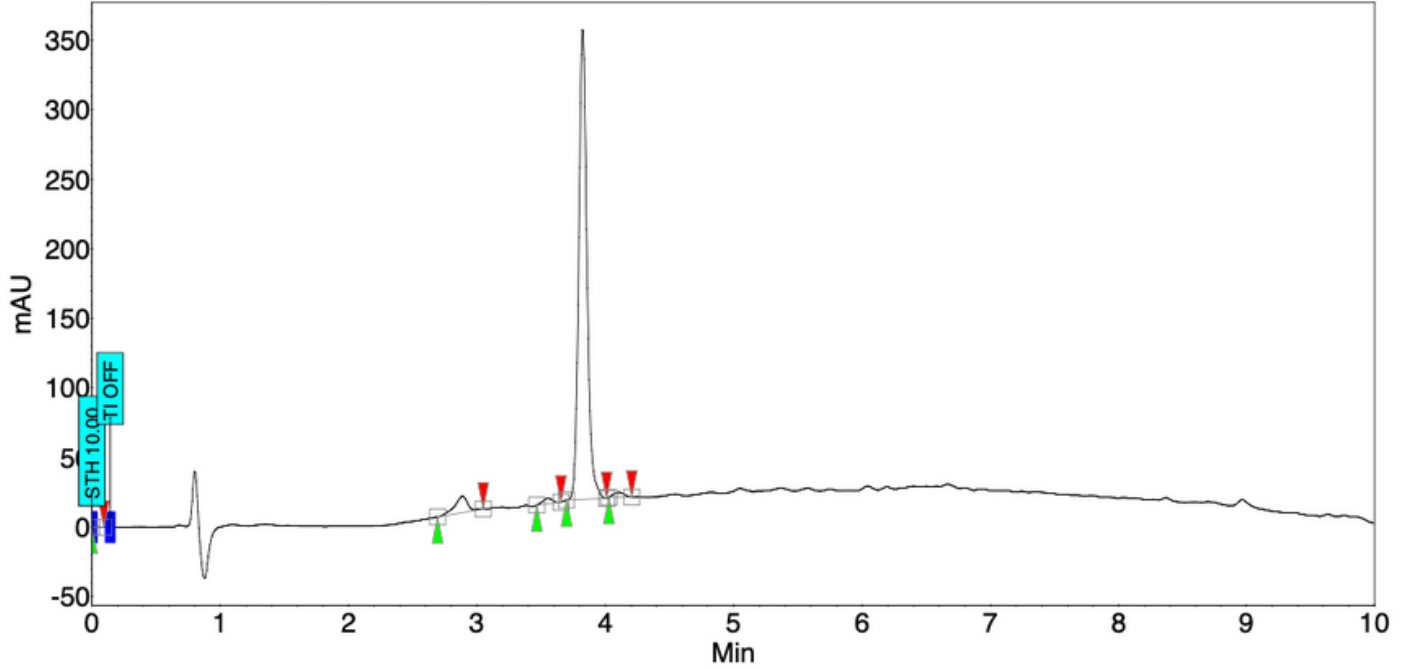

Peak results :

Index	Name	Time [Min]	Quantity [% Area]	Height [mAU]	Area [mAU.Min]	Area % [%]
1	UNKNOWN	0.05	0.05	0.3	0.0	0.047
2	UNKNOWN	2.89	5.05	11.9	1.4	5.054
3	UNKNOWN	3.55	1.12	3.8	0.3	1.124
4	UNKNOWN	3.82	92.53	337.8	25.1	92.531
5	UNKNOWN	4.11	1.24	3.4	0.3	1.244
Total			100.00	357.1	27.1	100.000

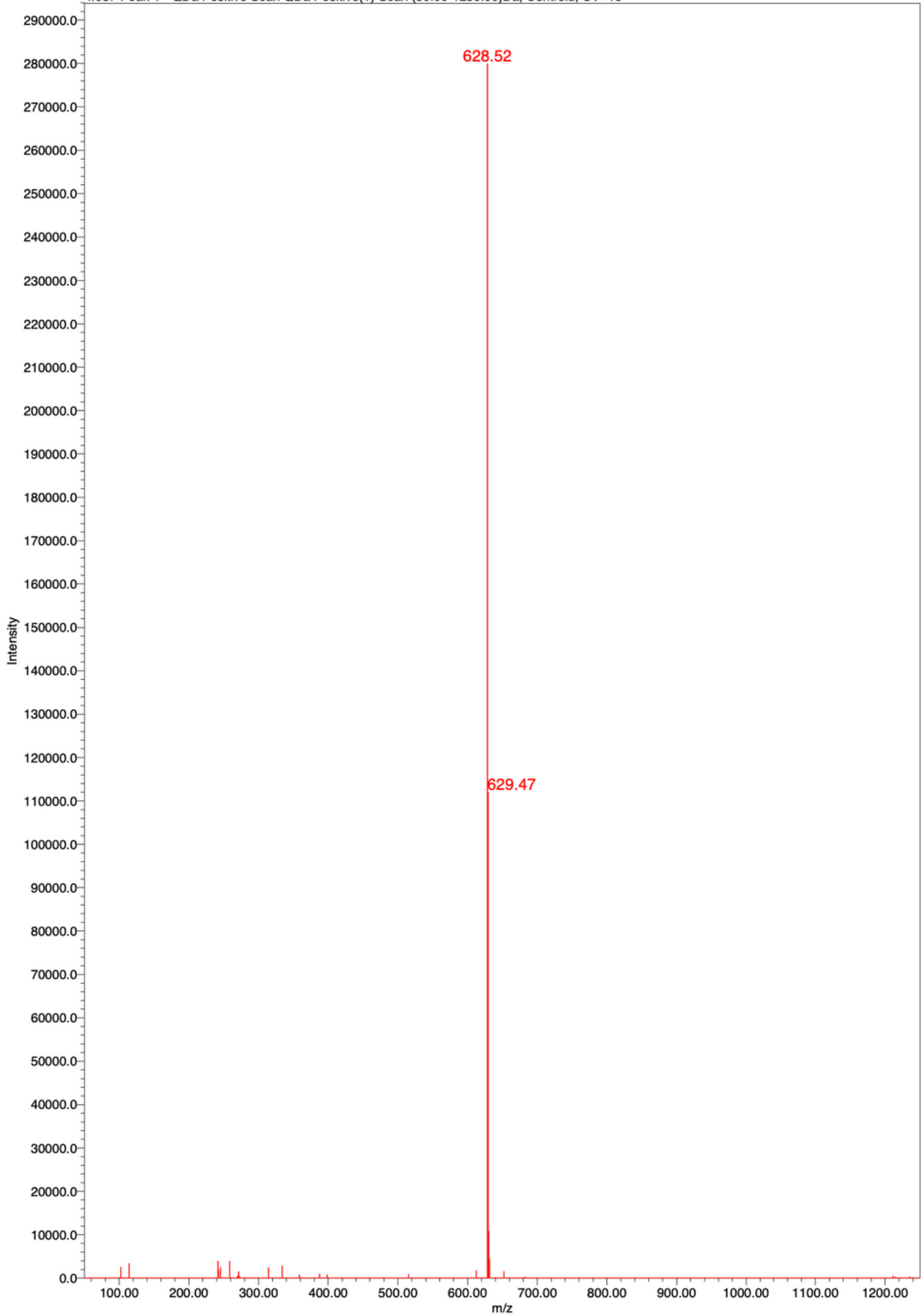

Chromatogram : NL-SELANK 1-90%, 2ml, 10 min, 214 nm2_channel1

System : HPLC
 Method : 1-90%, 2ml, 10 min, 214 nm
 User : User1

Acquired : 2023-04-26 12:23:24
 Processed : 2023-04-28 09:11:35
 Printed : 2023-04-28 09:11:41

NL-SELANK 1-90%, 2ml, 10 min, 214 nm2.DATA - Prostar 325 Absorbance Channel 1 EL08019050

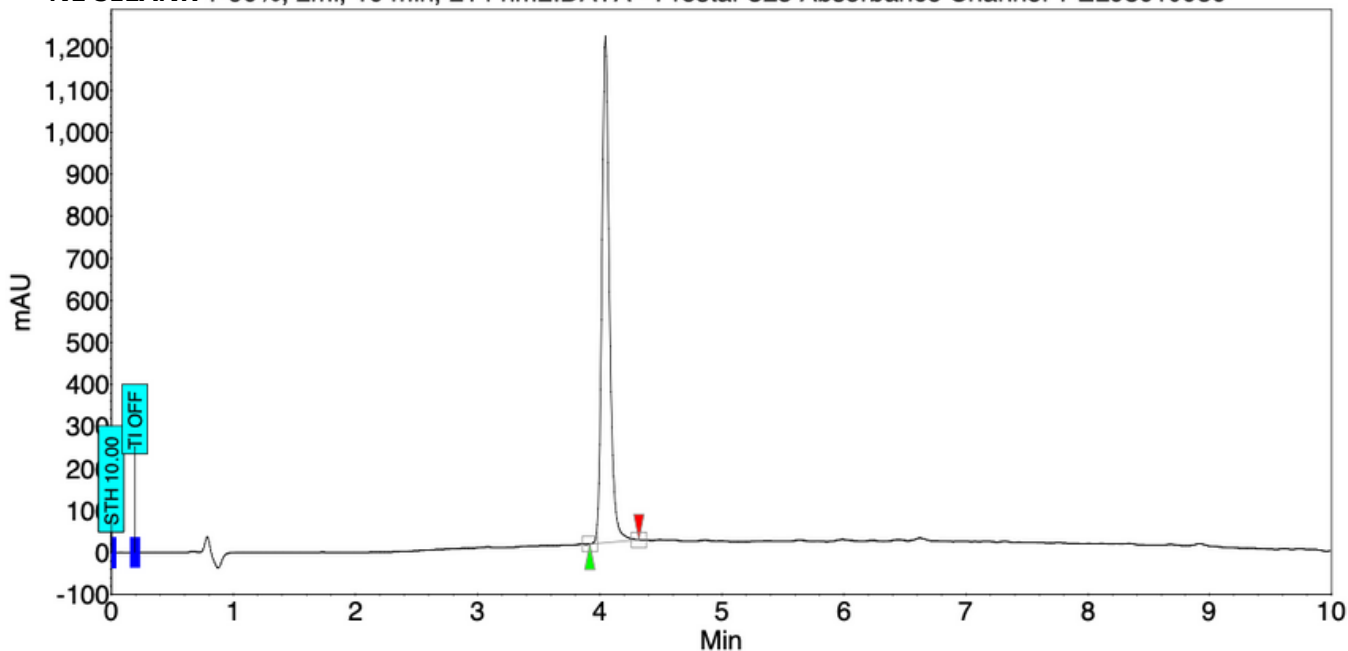

Peak results :

Index	Name	Time [Min]	Quantity [% Area]	Height [mAU]	Area [mAU.Min]	Area % [%]
1	UNKNOWN	4.05	100.00	1205.6	87.3	100.000
Total			100.00	1205.6	87.3	100.000

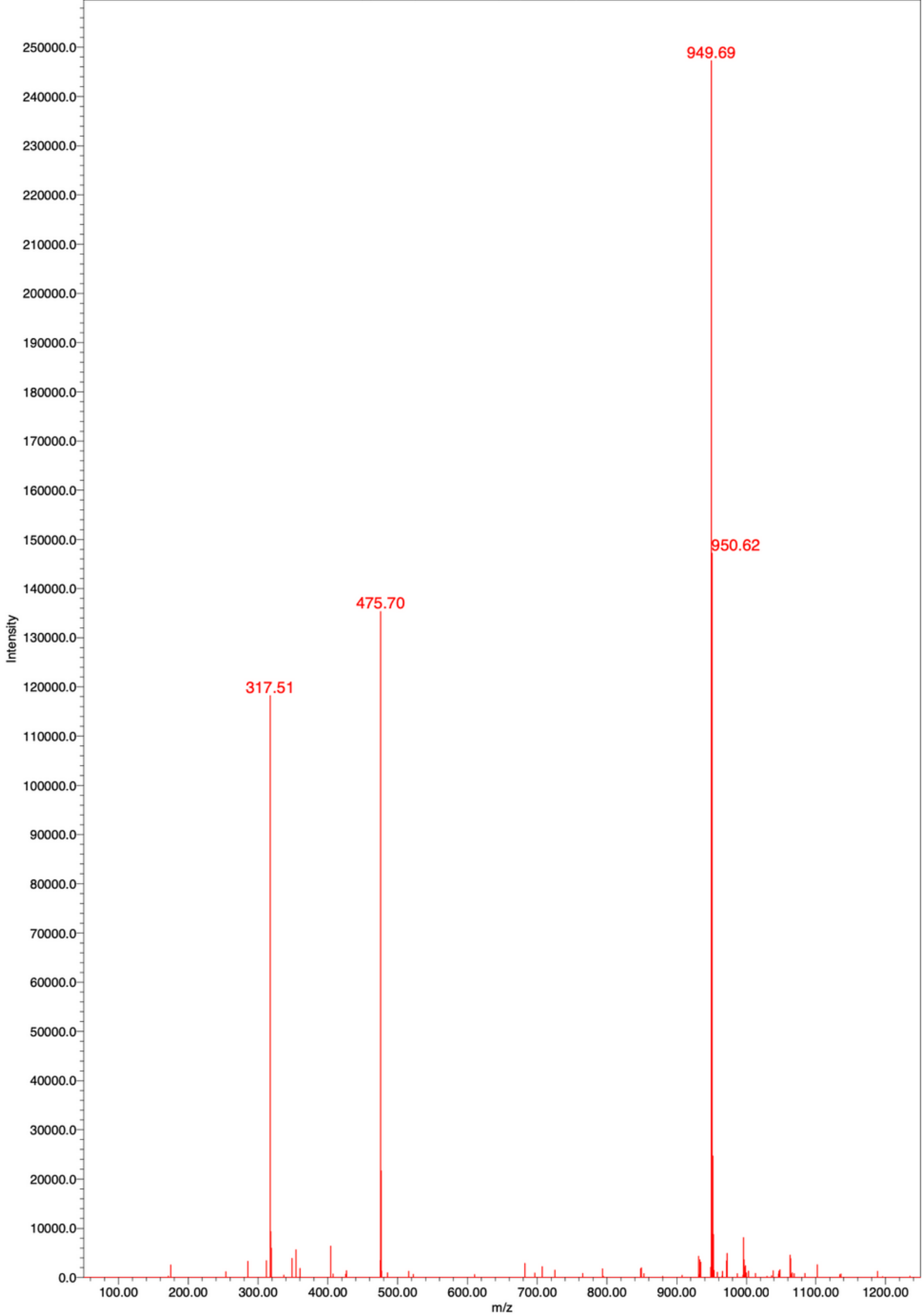

Chromatogram : NL-SEMAX 1-90%, 2ml, 10 min, 214 nm2_channel1

System : HPLC
 Method : 1-90%, 2ml, 10 min, 214 nm
 User : User1

Acquired : 2023-04-26 12:01:56
 Processed : 2023-04-28 09:10:34
 Printed : 2023-04-28 09:10:41

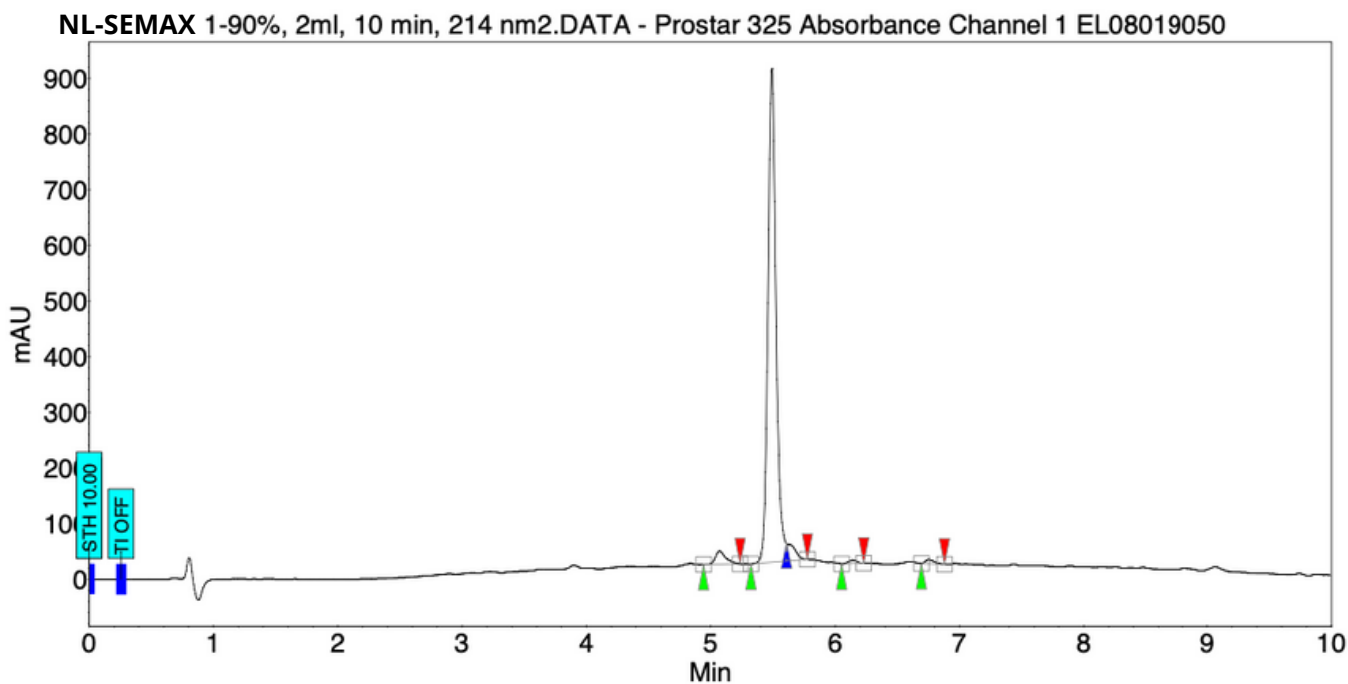

Peak results :

Index	Name	Time [Min]	Quantity [% Area]	Height [mAU]	Area [mAU.Min]	Area % [%]
1	UNKNOWN	5.07	3.15	23.7	2.3	3.146
2	UNKNOWN	5.49	92.06	886.9	66.7	92.064
5	UNKNOWN	5.61	3.36	31.5	2.4	3.362
3	UNKNOWN	6.15	0.61	5.9	0.4	0.608
4	UNKNOWN	6.75	0.82	7.3	0.6	0.819
Total			100.00	955.4	72.5	100.000

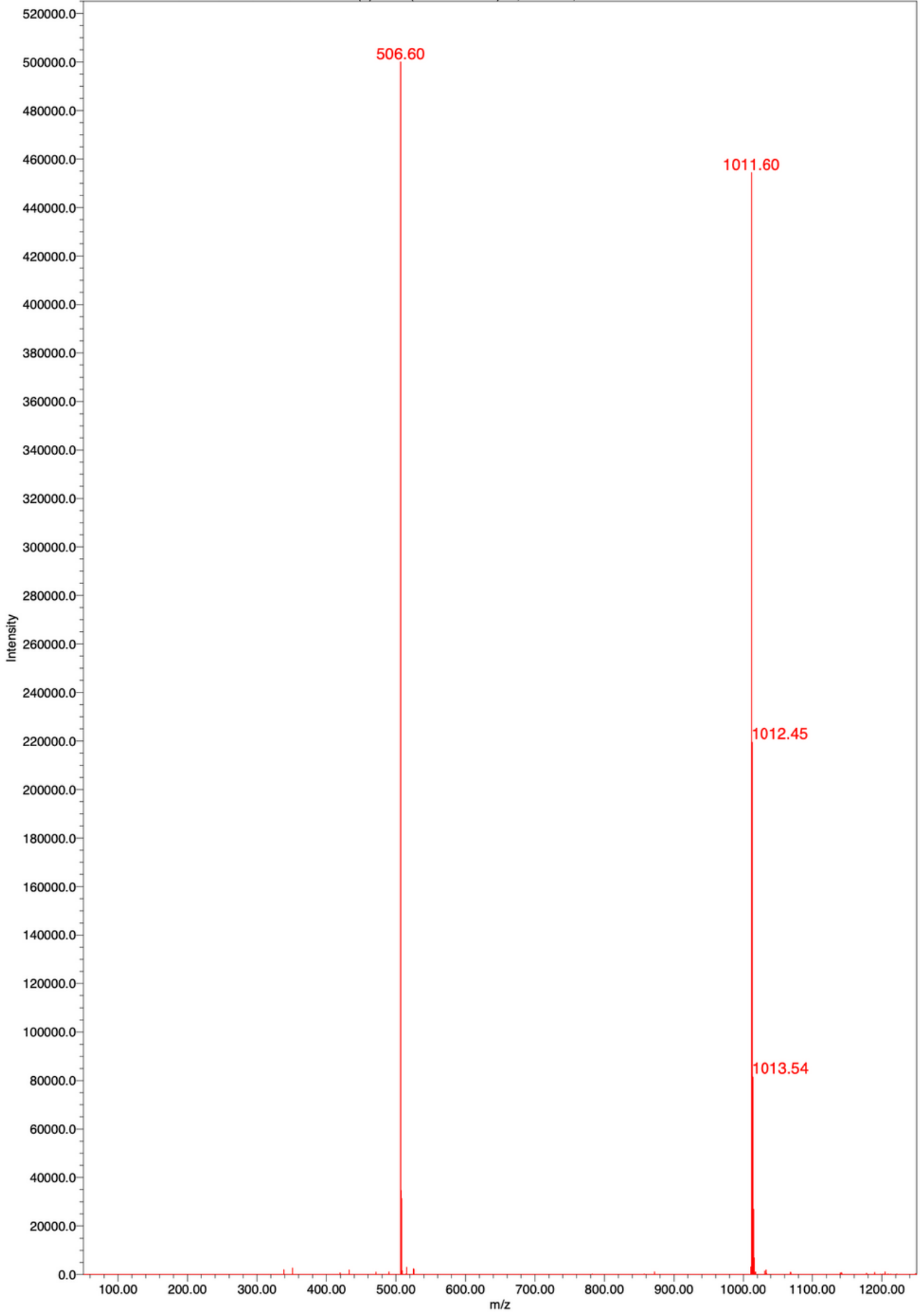

Chromatogram : NL-BPC-157 10-100%, 2ml, 214nm, 10 min91_channel1

System : HPLC
Method : 10-100%, 2ml, 214nm, 10 min
User : User1

Acquired : 2023-04-16 16:38:24
Processed : 2023-04-17 12:04:51
Printed : 2023-04-17 12:05:41

NL-BPC-157 10-100%, 2ml, 214nm, 10 min91.DATA - Prostar 325 Absorbance Channel 1 EL08019050

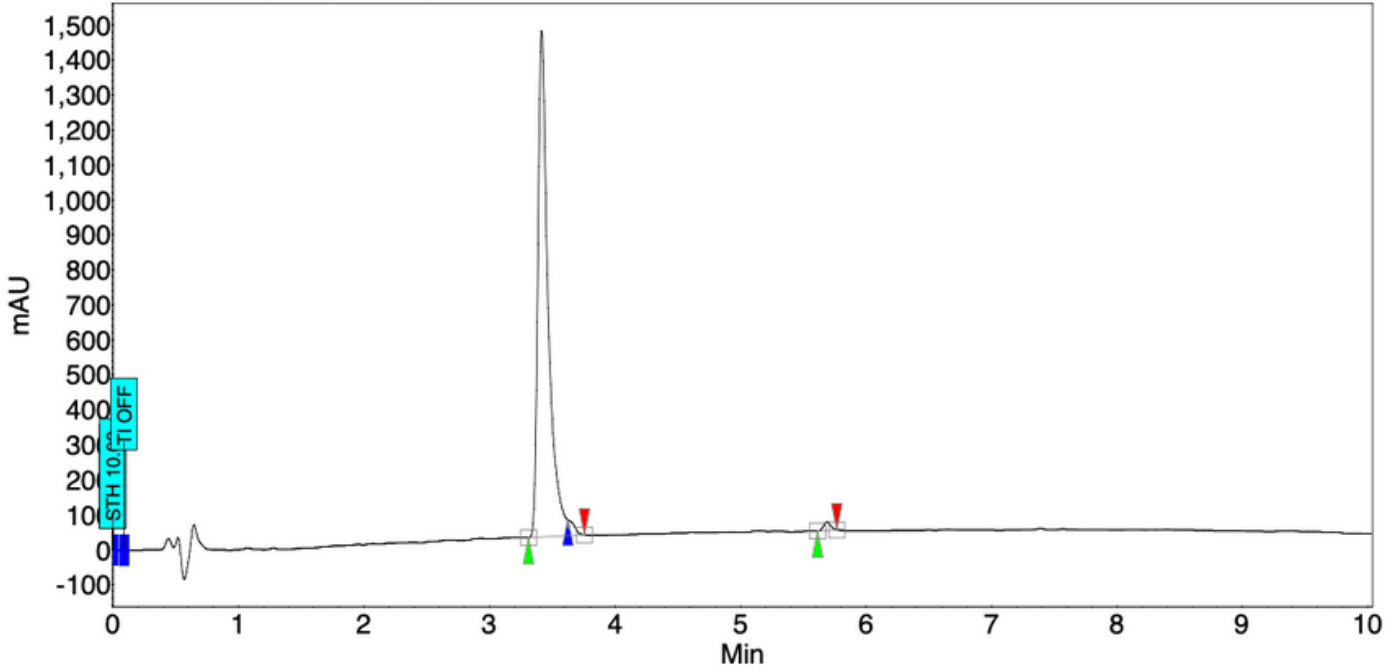

Peak results :

Index	Name	Time [Min]	Quantity [% Area]	Height [mAU]	Area [mAU.Min]	Area % [%]
1	UNKNOWN	3.41	96.99	1447.5	136.6	96.987
3	UNKNOWN	3.62	1.91	45.0	2.7	1.908
2	UNKNOWN	5.69	1.11	24.4	1.6	1.106
Total			100.00	1516.9	140.8	100.000

